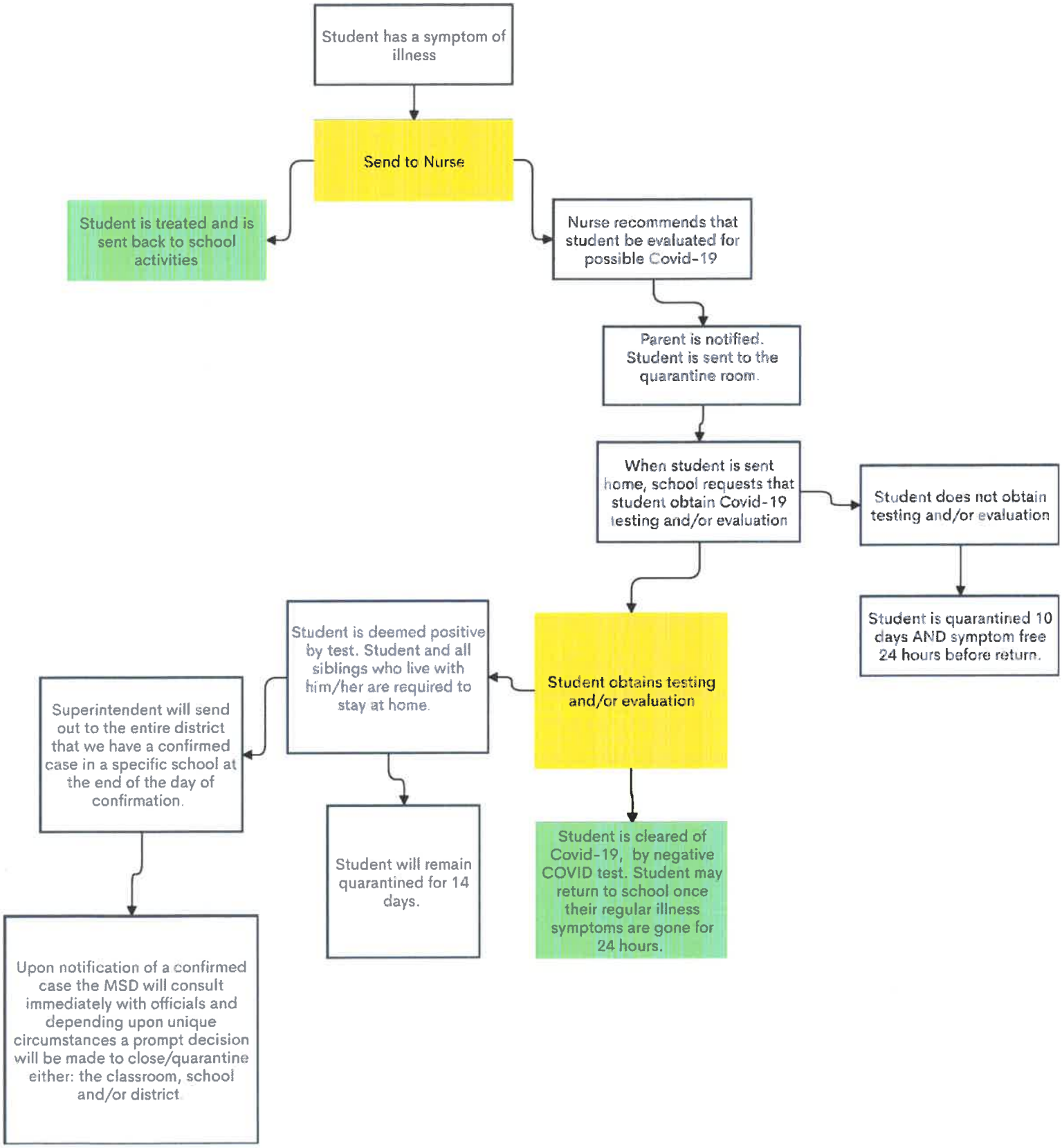
Student has a symptom of illness
Send to Nurse
Student is treated and is sent back to school activities
Nurse recommends that student be evaluated for possible Covid-19
Parent is notified. Student is sent to the quarantine room.
When student is sent home, school requests that student obtain Covid-19 testing and/or evaluation
Student does not obtain testing and/or evaluation
Student is quarantined 10 days AND symptom free 24 hours before return.
Student obtains testing and/or evaluation
Student is deemed positive by test. Student and all siblings who live with him/her are required to stay at home.
Superintendent will send out to the entire district that we have a confirmed case in a specific school at the end of the day of confirmation.
Student will remain quarantined for 14 days.
Student is cleared of Covid-19, by negative COVID test. Student may return to school once their regular illness symptoms are gone for 24 hours.
Upon notification of a confirmed case the MSD will consult immediately with officials and depending upon unique circumstances a prompt decision will be made to close/quarantine either: the classroom, school and/or district.